

Therefore,
go and make disciples

of *All*
nations

Matthew 28:19



Beloved Disciples
of *Christ the Lord*
Roman Catholic Family of Parishes
bdcfamily.org

St. John the Baptist | St. Martha
St. Mary of the Assumption Main & Our Lady of Pompeii Site
St. Philip the Apostle



June
22
2025

In This Issue:

- Diocesan Settlement Payments
- Family of Parishes Events
- Events at our Parishes
- This Week's Readings
- Kids Page

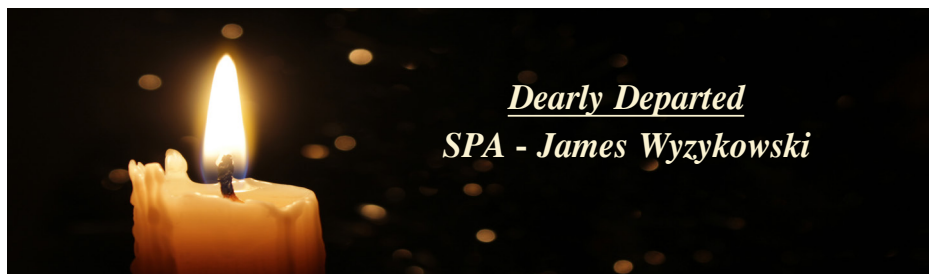

Dearly Departed
SPA - James Wyzkowski

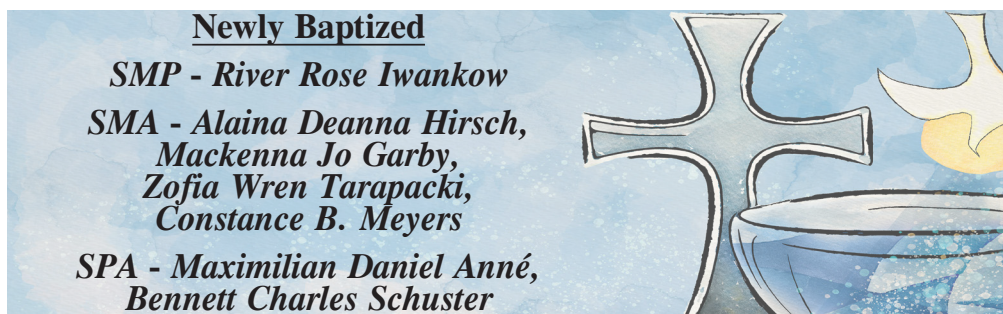

Newly Baptized
SMP - River Rose Iwankow
SMA - Alaina Deanna Hirsch,
Mackenna Jo Garby,
Zofia Wren Tarapacki,
Constance B. Meyers
SPA - Maximilian Daniel Anné,
Bennett Charles Schuster



HAPPY
Anniversary
50th Wedding
Margaret & Robert Marino
60th Wedding
Yves & Laila Desjardins



Moderator

Msgr. Richard W. Siepka

In Solidum

Rev. Bart Lipiec
Rev. Lukasz Kopala

In Residence

Rev. Paul Steller

Deacons

John Hendricks
Matt Hens
John Owczarczak
Jim Trzaska

Business/Finance Director

Anne Pomaski

Bulletin Submissions due by
Friday at Noon one week
before the published Sunday.
Please submit to your Rectory
or scan below to submit:



Weekday Mass Schedule

8:15 am St. Martha
8:30 am *Tues. - Fri.*
St. John the Baptist
9:00 am *Mon. - Thurs.*
St. Philip the Apostle
12 Noon St. Mary of the Assumption, Hill Campus
in the Chapel
Fri. Noon St. Philip the Apostle
7:00 pm *Mon.*
St. John the Baptist

Weekend Mass Schedule

Saturday

First Saturday 8:30 am - St. John the Baptist
4:00 pm St. John the Baptist
4:30 pm Our Lady of Pompeii Campus,
St. Philip the Apostle
5:00 pm St. Martha
7:00 pm St. Mary of the Assumption Hill Campus

Sunday

8:00 am St. Martha, St. John the Baptist
9:00 am St. Philip the Apostle
10:00 am Our Lady of Pompeii Campus, St. Martha,
St. Mary of the Assumption Hill Campus
11:00 am St. John the Baptist, St. Philip the Apostle
11:30 am Our Lady of Pompeii Campus
Noon St. Mary of the Assumption Campus



St. John the Baptist Sat 3 - 4:00 pm

St. Martha Sat before 5 pm Mass

St. Mary of the Assumption Hill Campus

Sat 6 - 6:30 pm



Our Lady of Pompeii Campus Sat 3:30 pm

St. Philip the Apostle Sat 3:30 - 4 pm

St. John the Baptist

First Fridays 9 am - 5 pm
Mondays 7:30 pm - 8:30 pm

St. Martha

Mon - Fri 9 am - 3 pm; Holy Days Subject to Change (Chapel)
First Fridays 9 pm - 10 pm (Church)



St. Mary of the Assumption Hill Campus

First Fridays 12:30 - 2:30 pm

Our Lady of Pompeii Campus First Fridays Noon - 6 pm

St. Philip the Apostle Last Tues (May - Oct) 6:30 - 7:30 pm



BELOVED DISCIPLES OF CHRIST THE LORD FAMILY SETTLEMENT CONTRIBUTIONS

Our Lady of Pompeii: \$1,074,719 (80%)

St. John the Baptist: \$65,753 (25%)

St. Martha: \$1,573,793 (80%)

St. Mary of the Assumption: \$976,645 (65%)

St. Mother Teresa of Calcutta: \$304,852 (80%)

St. Philip the Apostle: \$1,408,181 (65%)

Total for the Family: \$5,403,943

More information can be found later in the bulletin.

Our Parishes

St. John the Baptist

2021 Sandridge Rd.

Alden, NY 14004

(716) 937-6959

stjohnalden.com

Tue - Thurs : 8:30 am - 1:30 pm

St. Martha

10 French Rd.

Depew, NY 14043

(716) 684-6342

stmarthadepew.org

Mon - Fri : 9 am - 4 pm

Closed Noon - 1 pm

Food Pantry: 716-206-0387

St. Mary of the Assumption

Hill Campus

1 St. Mary's Hill

Lancaster, NY 14086

(716) 683-6445

stmarysonthehill.org

Mon/Tues/Thurs : 9 am - 4 pm

Wed/Fri : 9 am - 3 pm

Our Lady of Pompeii Campus

129 Laverack Ave.

Lancaster, NY 14086

(716) 683-6522

St. Philip the Apostle

950 Losson Rd.

Cheektowaga, NY 14227

(716) 668-8370

spaparish.org

Mon - Weds: 9:30 am - 2:30 pm

or by appointment

DON'T MISS A THING

RE-REGISTER AT ONE OF OUR FAMILY PARISHES

Are you part of one of our closing or merging Parishes?

Please take a moment to re-register at one of our remaining Parishes. This simple step helps us ensure we have your most current contact information and confirms your desire to stay part of our Family of Parishes. Updating your records allows us to stay connected, provide collection envelopes if needed, and verify attendance should you ever require a Letter of Recommendation.

Thank you for helping us maintain accurate records and keeping our faith community thriving!



ROCKSTARS

PRaise & WORSHIP

CAMP

Are you ready to rock and roll for Jesus? Led by the OLP Music Ministry, we invite all youth from K-8th grade to join us for a week of praise and worship! To sign up please contact musicministry@olpparish.com

SIGN UP FOR FREE!
WE WELCOME ALL YOUTH FROM ALL PARISHES!

EVENT DATE
MON-THURS
AUG 4-7
2025
10-12:30pm
OLP CAMPUS
129 LAVERACK AVE.
LANCASTER NY

ACTIVITIES

- Arts and Crafts
- Outdoor Games
- Singing and Dancing
- Snack
- Outdoor Family Mass 8/7 at Noon with Picnic Lunch to follow! Families welcome!

WE ARE LOOKING FOR YOUTH VOLUNTEERS 9TH GRADE+ PLEASE CONTACT musicministry@olpparish.com





Other Events

SMA - Bake Sale

6/21 & 22 after all Masses
St. Mary of the Assumption
Join us for the annual Junior
Ladies of Charity Bake Sale!

SJB - Feast Day Vigil Mass

6/23 at 7 pm
St. John the Baptist
Refreshments to follow
outside the church, weather
permitting (refreshments in
the school if bad weather.)
Please plan to attend to
celebrate our great Patron!

SPA - Alzheimer's Presentation

6/24 at 7:00 pm
St. Philip's Parish Center
This presentation will be on
tips for tough conversations.
To register, please contact
Jim at 716-668-8370 x 220 or
outreachspa@spaparish.org.

SMA - St. Vincent dePaul

Coffee Can Fundraiser

6/28 & 6/29 after all Masses
St. Mary of the Assumption
Be sure to stop by and donate
to the St. Vincent dePaul
fundraiser after Mass!

SJB - Parish Picnic

8/3

St. John the Baptist

Mark your calendars and
make sure you can join us
for our Parish Picnic. More
information to come

SMP - Rosary

St. Martha Parish

5-Decade: Monday-Friday
after 8:15 am Mass in Chapel
Saturdays @ 4:25 pm,
Sundays @ 7:25 am &
9:25 am in Church.

20-Decade: Thursdays @ 6 pm
in Chapel.

Outdoor Rosary: 1st and 3rd
Mondays at 6 pm until Oct.
20 by the statue of Mary.





BINGO

HELP

We need your help!
In order to keep our biggest fundraisers for our Parishes and Family, we are in need of more volunteers to help run our bingo. Check out the list below of when bingo is offered and reach out to the associated location to find out how you can help!

Our Lady of Pompeii Campus
716-683-6522
Sunday - 2 pm Bingo Starts
Tuesday - 7 pm Bingo Starts

St. Philip the Apostle
716-668-8370 x 229
Friday - 7 pm Bingo Starts

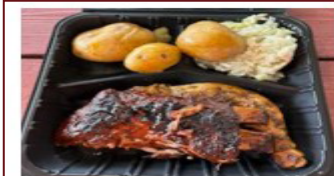

BBQ Half-Chicken,
Potatoes, Coleslaw and
Roll/Butter included.
Pre-Sale Tickets
available in Church

St. Martha Parish

Drive-thru/Take-out

BBQ Chicken Dinner

By

Krolick's

Friday, July 18, 2025

4 PM to 7 PM

\$15

ST. JOHN HOLY NAME JUNE 2025 MONTHLY RAFFLE

WINNER: BARB G.

TICKET #: 248

WINNING: \$150



Good Luck!

From everyone at St. John's, we would like to say a big thank you to Angela Behrend, our Faith Formation Director for everything that she has done and brought to this parish and school. She has done an amazing job and we wish her the very best with her new position.



St. John the Baptist Lawn Fete **GROCERY BOOTH 2025**

Our Lawn Fete this year will be featuring a Grocery Booth and we need your help to stock it! We will be collecting certain non-perishable goods from now until the week before our event.

Thank you for your support!

A tote marked "Lawn Fete Grocery Booth" will be available in the back of church.

June 7 - 13: Beverage Items

pop, juice, powdered drink mix, kool-aid, hot chocolate, tea, coffee, etc.

June 14 - 20: Pasta & Side Dish Items

pasta, sauces, rice, mashed potatoes, shake & bake, mac & cheese, stuffing, etc.

June 21 - 27: Baking Items

cake mix, brownies, jello, pudding, flour, sugar, oil, frosting, etc.

June 28 - July 4: Breakfast Items

cereal, pop tarts, oatmeal, pancake mix, syrup, breakfast bars, etc.

July 5 - 11: Snack Items

chips, pretzels, granola bars, fruit snacks, nuts, salsa, taco chips, cheese balls

CLEANER NEEDED



ST. MARY
OF THE
ASSUMPTION

Now hiring a cleaning person for
St. Mary's Rectory.
1 day a week or split between 2 days.
Light house cleaning, dusting,
vacuuming etc.



CONTACT BOB OVER
@ 716-683-6445 EXT 36 TO APPLY



ST. MARY
OF THE
ASSUMPTION

SUMMER Youth Picnic

Kickoff Summer with our next 175th anniversary celebration! Join us on **June 22** for noon mass followed by a 3x3 basketball tournament, dunk tank, bounce house and more!

Noon Mass with kids Sing-a-long worship
Picnic & Games 1 PM-3PM

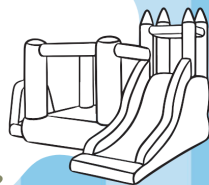

Holy Hour

Tuesday, June 24
6:30pm

Please join us for quiet meditation and music as we spend an hour in the Presence of the Lord.



Eucharistic Adoration
on the last Tuesday of
every month from
May to October.

St Philip

THE APOSTLE
Roman Catholic Community

950 Losson Rd | Cheektowaga
spaparish.org

St Philip
THE APOSTLE
Roman Catholic Community

Faith Formation Office

Closed June 30 - July 4

Join Our Family

Find out more about our
Family of Parishes and
submit your information
to join one of our
Parishes by scanning the
QR code below
or stop by your Rectory
to find out more!



For information on our
Schools & Cemeteries,
Live Stream opportunities,
Letters of
Recommendation,
Funerals, Baptisms,
Weddings, Collection
Envelopes, and adding
a name to our Sick List,
please see your
Rectory or scan the
QR code below.

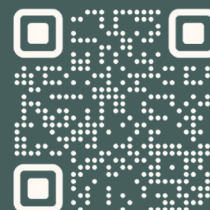

Weekly Readings

Sunday:

Gn 14:18-20
Ps 110:1, 2, 3, 4 (4b)
1 Cor 11:23-26
Lk 9:11b-17

Monday:

Gn 12:1-9
Ps 33:12-13, 18-19, 20 and 22
Mt 7:1-5

Tuesday:

Vigil: Jer 1:4-10/Ps 71:1-2,
3-4a, 5-6ab, 15ab and 17/1
Pt 1:8-12/Lk 1:5-17
Day: Is 49:1-6/Ps 139:1b-3,
13-14ab, 14c-15/Acts 13:22-
26/Lk 1:57-66, 80

Wednesday:

Gn 15:1-12, 17-18
Ps 105:1-2, 3-4, 6-7, 8-9
Mt 7:15-20

Thursday:

Gn 16:1-12, 15-16 or
16:6b-12, 15-16
Ps 106:1b-2, 3-4a, 4b-5
Mt 7:21-29

Friday:

Ez 34:11-16
Ps 23:1-3a, 3b-4, 5, 6 (1)
Rom 5:5b-11/Lk 15:3-7

Saturday:

Gn 18:1-15
Lk 1:46-47, 48-49, 50
and 53, 54-55
Mt 8:5-17

Next Sunday:

Acts 12:1-11
Ps 34:2-3, 4-5, 6-7, 8-9
2 Tm 4:6-8, 17-18
Mt 16:13-19



Think About the Readings?

Gn 14:18-20

In reaction to the thanksgiving meal of bread and wine, Abram generously gave Melchizedek a tenth of his possessions.
What could you give back to God this week out of gratitude?

1 Cor 11:23-26

Paul tells us from the very beginning the early Church celebrated the Eucharistic meal as a remembrance of Jesus' death and as central to our faith.

How does the Eucharist strengthen your faith?

Lk 9:11b-17

The miracle of the feeding of the 5,000 underscores Jesus' desire to feed us. What do you find yourself hungry for today?

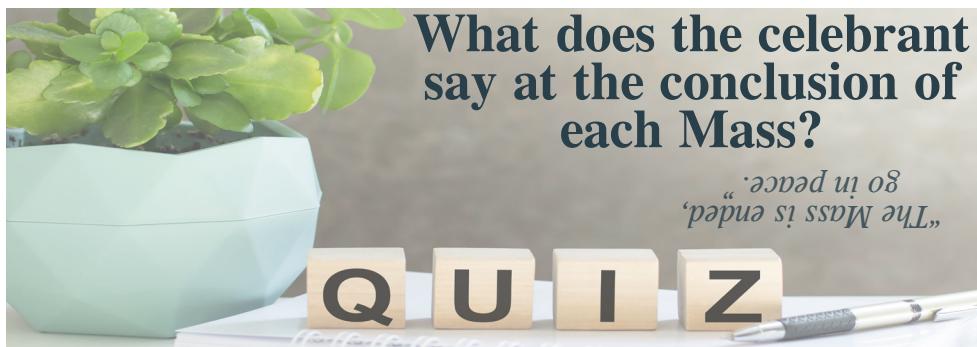

What does the celebrant say at the conclusion of each Mass?

*"The Mass is ended,
go in peace."*

Kids Sharing the Gospel

Jesus told his friends to give a whole crowd of people something to eat. All they had was a little fish and bread. How could they possibly feed all those people with so little food? God gave them what they needed to help other people. When you want to help other people, trust God to give you what you need.

Prayer

Dear God,
with your power
I can really help
other people.

My Weekly Mission

*If God has blessed
your family with
plenty of food to
eat, find a way to
give food to people
who are hungry.*

DIOCESAN SETTLEMENT DISCUSSION

Settlement Overview

On April 22, 2025, the Diocese of Buffalo announced a \$150 million settlement (in principle) with the Official Committee of Unsecured Creditors in response to sexual abuse claims against the Diocese. The settlement contributions will come from: \$30M from the Diocese (cash & real estate), \$80M from parishes (unrestricted cash), \$30M from parish & Diocesan real estate, and \$10M from affiliated entities.

Parish Contributions: The Formula

Contributions are based on a percentage (10%–80%) of each parish's unrestricted assets as of August 31, 2024. Higher percentages apply to parishes scheduled to close or merge under Road to Renewal.

No current Sunday collections or future donations will be used for the settlement.

Unrestricted assets = funds not designated by a donor for a specific purpose.

Payment Details

This is a one-time payment, due July 15, 2025. No fundraising is required – payments come from existing unrestricted funds. There will be no additional pledges or fundraising needed.

The money you put in today will be used to keep the lights on in our parishes, fund our ministries, and pay our staff.

Appealing Parishes

If a Parish is appealing their closure decree, they are still assessed at 80%. If appeal succeeds, parish receives a refund of the difference.

Why All Parishes Participate

Nearly 50% of parishes in the Diocese have claims against them, including multiple parishes from our Family. Participation in the settlement through payment provides legal protection via Channeling Injunctions, covering existing claims and future claims if NY reopens its legal window for abuse cases.

Faith and Justice

Together, we have a sacred responsibility to offer more than words—we are called to take real action to help bring healing and justice to those the Church has failed. This settlement, while it can never fully compensate survivors for their pain, is a meaningful step toward restitution for the physical, emotional, and spiritual scars they still endure. By contributing, we stand united as one Church, committing to do what is right, learning from the past, and preparing to serve our communities with integrity and compassion for years to come.

How to Ensure Your Gifts Remain Restricted

Legally, restricted gifts can only be used for their stated purpose. Speak to your attorney, estate planner, or the Diocesan Development Department to learn how to designate your gifts.

Commitment to Safety

The Diocese continues to enforce a Safe Environment Program, including: abuse prevention training, background checks, and strict conduct policies

Details available at buffalodiocese.org, under “Protecting God’s Children.”

More information on the Settlements can be found on the Diocesan website at: buffalodiocese.org

Mass Intentions

Would you like to request an intention at one of our Parishes?

Stop by the Parish Rectory of where you wish to have your intention said at and they will be happy to assist you in making your request.

Donation:

Mass Intentions
\$15/Mass

Sanctuary Lamp
\$10 to \$15/week
Please check with
your Rectory

Sanctuary Lamp

Week Of: June 22 - 28

OLP (6/21-6/27)

Donald Butlak

from Isabel Barros and Family

SJB

Celebration of Jack Oles

98th Birthday

SMA

In Loving Memory of

Franklyn Habitzreuther
From Loving Sister, Doreen

SPA

Michelle Stefaniak

from Mom & Dad

SJB - St. John the Baptist

SMP - St. Martha

*SMA - St. Mary of the Assumption
Hill Campus*

*OLP - SMA Our Lady
of Pompeii Campus*

SPA - St. Philip the Apostle

Saturday, June 21

4:00 pm SJB - Souls in Purgatory

4:30 pm OLP - George and Judy Brown - Family; Terry Distefano - Family
SPA - Alfred Kozlowski - Family

5:00 pm SMP - Jim Ventura - Tom & Thea Skowron

7:00 pm SMA - Matthew & Alice Herdzik - Joseph & Elizabeth Herdzik Family

Sunday, June 22 *Most Holy Body & Blood of Christ*

8:00 am SJB - Rev. Hassler, Dn. Dick & Mary Mahaney - Legion of Mary
SMP - Irene Wrobel - Sharon, Tom & Chelsea

9:00 am SPA - Stephen, Eleanor, & Stephen P. Verostko - Family

10:00 am OLP - Chuck Walter - Family; Jeri Hejmanowski - Linda

SMP - Theresa Stein - Coyne Family

SMA - Bernice Smith - Daughter, Susan

11:00 am SJB - William Slomba (Birthday Memory) - Daughter, Wendy Murray

SPA - Norman Wojciechowski - Carol Swan

11:30 am OLP - Steve & Charlott Zasowski - Family
Vicky Wojciechowski - McCarthy Family

Noon SMA - Lottie & Art Herdzik - Jean & Art Herdzik

Monday, June 23

8:15 am SMP - Donald Stroud - Wife

9:00 am SPA - Richard Wier - Barbar Wier

12 Noon SMA - Deceased Members of the Allen Family - Craig Allen

7:00 pm SJB - Dan Abbott - Wrest Family

Tuesday, June 24

8:15 am SMP - Jack (John) Wall - Gloria Bardol

8:30 am SJB - Msgr. Chester Frysiak - Family & Friends

9:00 am SPA - Donald Bartus - Wife, Deborah, Children, & Grandchildren

12 Noon SMA - James Gasiewicz - Richard & Annelise Brylinski

Wednesday, June 25

8:15 am SMP - Walter & Mary Bardol - Bardol Family

8:30 am SJB - Roger Schultz - Behrend Family

9:00 am SPA - Ethel Coutu - Kathy Kirk

12 Noon SMA - All the Souls in Purgatory - Craig Allen

Thursday, June 26

8:15 am SMP - Julia Zatko - Mary Bauer

8:30 am SJB - Madeline Gabalski - Joe & Shirley Phillips

9:00 am SPA - Barbara A. Stack - John & Roberta Newton

12 Noon SMA - Julia Calamita - Loving Daughters

Friday, June 27

8:15 am SMP - JoAnne Ludtka - Family

8:30 am SJB - Gilbert Fries - Peter Satola

12 Noon SMA - Happy Birthday David Domanowski! Love, Mom

SPA - All Mothers; BDCL Parishioners

Saturday, June 28

4:00 pm SJB - Susan Muench - Eleanor Weig

4:30 pm OLP - Gloria & Edward Juzczak - Family; Bernie DiPizio - Seamus McCarthy

SPA - Sam Cascio (Birthday Remembrance) - Wife, Carol

5:00 pm SMP - Sharon Cervi - Louis Cervi

7:00 pm SMA - Rick Kowalski - Family

Sunday, June 29 *13th Week in Ordinary Time*

8:00 am SJB - Russ & Pam Allan - Kellner Family

SMP - Dorothy Pulkownik - Kowalski & Glaub Family

9:00 am SPA - Raymond Wichlacz - Wife, Elizabeth

10:00 am OLP - John Mickey Walter - Walter Family
Deacon Donald & Elizabeth Shultz - Daughter, Margaret

SMP - Julie Zatko - Kathleen Lipiec

SMA - Nina Bargnesi - Theresa Woloszyn

11:00 am SJB - Lino W. Cometto III - Angela & George Roeser

SPA - 60th Wedding Anniversary - Yves & Laila

11:30 am OLP - Debbie Wiles Fetterman - Santano Family & Mom

Raymond & Esther Chudoba - Family

Noon SMA - Robert Miner - Friends

Weekly Giving - Sunday, June 1

<u>St. John the Baptist</u>	<u>St. Mary of the Assumption</u>	<u>St. Philip the Apostle</u>
Regular: \$9,637.25	Regular: \$3,828.20	Regular: \$6,839
OSV: \$1,564.45	CPL: \$5,073.78	Loose: \$541
Ascension: \$2,009	Hunger Bowl: \$20	Online: \$753
Building Fund: \$270	Special Projects: \$50	Latin America: \$5
Cemetery: \$62	Ascension: \$406	Home Mission: \$2
Latin America: \$5	Latin America: \$30	Cath. Communication: \$2
Fuel: \$25	Communications: \$10	Ascension: \$1,334.24
	Mission CoOp Plan: \$20	
	<u>Our Lady of Pompeii</u>	
<u>St. Mother Teresa</u>	Regular: \$6,649	<u>St. Martha</u>
Not Reported	Loose: \$467	Not Reported
	Online: \$1,268	
	Ascension: \$514	



Keep in your Prayers

We will be refreshing our Family of Parishes prayer list at the end of June. This list is for Parishioners of our Parishes that are in need of prayers. Names will be on this list for two months and then removed.

To remain on this list or to place someone on this list, please call 716-668-8370 x 330 and follow the message of what information to leave or head onto our online submission form at: form.jotform.com/bdclfamilymarketing/sick-list

Anna, Frank, Jonathan, Ken, Samantha, Karen Ast, Alice Barrett, Erik Binkowski, Eric Edward Boswell, Roger Chiuppi, Joanne Conboy, Thaddeus Conway, Lt. Gabriella Czech, Suzanne D'Amato, Donnalee Dauria, Eric Davies, Matt Davis, Ann Defzler, Irene Domagala, Richard Domagala, Daniel Domino, Christopher Dowd, David Ezzo, Rosa Fahy, Pat Farruggio, Robert Ginter, Adrienne Graber, Gladys Hens, Michael Hens, Ben Ignasiak, Judy Incorvia, Irene Jaskier, Barbara Jochiniack, Anthony Karam, Rachel Karpinski, Thomas Kasic, Jack Kintzel, Janet Knott, Karen Kowalec, Chris Krajewski, Jessica Kryszak, Robert Kryszak, Barb L., Carol Lenihan, Diane Liptak, Cecelia Loomis, Carol Majka, Meghan McLaughlin, Cindy Moulding, Tim Musielak, Zenon Norek, Ian Nowicki, Chelsea, Debi and David Passalugo Sr. & family, Ellen Pionkowski, Tom Pirog, George Pusitieri, Mary Rambach, Lisa Rogers & family, Anthony Scalfaro, Michael Sikorski, Mary Pat Smith, Esther Van Splunder, Judy Staskiewicz, Joseph Stock, Mary Joe Allen-Stock, James Streicher, Michelle Tobolski, Donna Walker, Judy Wagner, Janice Weber, Patricia Williams, Ron and Mark Wojciechowski, Kate Wojcik, Beth Wojtasiewicz, Edward Wojtasiewicz, Kim Wojcotte

Hudson, John, Jaylyn, Grace Ackerly, Stanley Babula, Sandy Bala, Judith Baumgart, Robert Becker, M. Margaret Benz, Officer Troy Blackchief, Tammy Bosse Phillips, Tim Bosse, Susan Czapl, Maryann Ruppert Delzer, Marylou & Frank Dexter, Jane Dutro, Tim Freeman, Adrienne Graber, Erin Heerdt, Susan Hoiden, Jennifer Hunter, Mary Chris Jerome, Paul Kazmierczak, Marian Kihl, Mary Kless, Michael Krauber, Joseph J. Len, Maeve Lutter, Mary Mineo, Kerstin Milioto, Sissy Noll, Robert Reynders, Kevin Schmidt, Len & Angie Soper, Joey Urso, Gregory Waite, Lorraine Wysocki, Joseph Zaklikowski, John Zboc

Dorothy Bycina, Sam Chapman, Diane Dumansky, Don Eggert, Laureen Enright, Barb Fox, Lorraine Hoffman, Gerry Killian, Dave Kornacki, Carmela Kosobucki, Greg Kozurkiewicz, Theresa Little, Robert Loniewski, Susan Loniewski, Carol Majka, Samantha Marzec, Dana Miller, Joan Niertit, Larry Pignataro, Thomas Pirog, Jim Purpora, Karen Schaller, Donald Schwartz, Grace Schwartz, Richard Schwartz, Terri Skurzewski, Kurt Swiderski, Jennie Taylor, Sharon Thompson, and Rose Zalenski.

Brenda B., Raymond Barczak, Megan Bodnarchuk, James & Irene Bonsack, Skender Capullari, Josephine Dublino, Felicia Dziekan, Marilyn Farmer, Debbie Fay, Rosie Flowers, Mitzi Fuller, Laura Giblin, Diane Gilhooly, Ann Marie Gleber, Deborah Herlan, Joan Imiola, Alyssa Kelchin, Kathy Kirk, Mary Jane Lang, Daniel Lawicki Sr., Janet Leighbody, Theresa Lisowski, Terri Mazur, Dennis Mock, Gina Mormul, Paul Pronti, Sister Ann Helene, David Sheridan, Strozzyk Family, Paul Verostko, Delphine Wachowiak, Helen Walkowiak, Carlo Zavatti, Judy Schmidt

Upcoming **Second Collections**

July 6
Peter's Pence

The Peter's Pence Collection is to support the Universal Church and the work of the Holy See, including the charitable works of the Pope. These works benefit our brothers and sisters on the margins of society, including victims of war, oppression, and disasters. For more information, visit: obolodisanpietro.va/en.html

Online Giving

To give electronically to any of our Parishes, please scan the QR Code below and then select your desired Parish.

